NESTINARSKO

Bulgarian

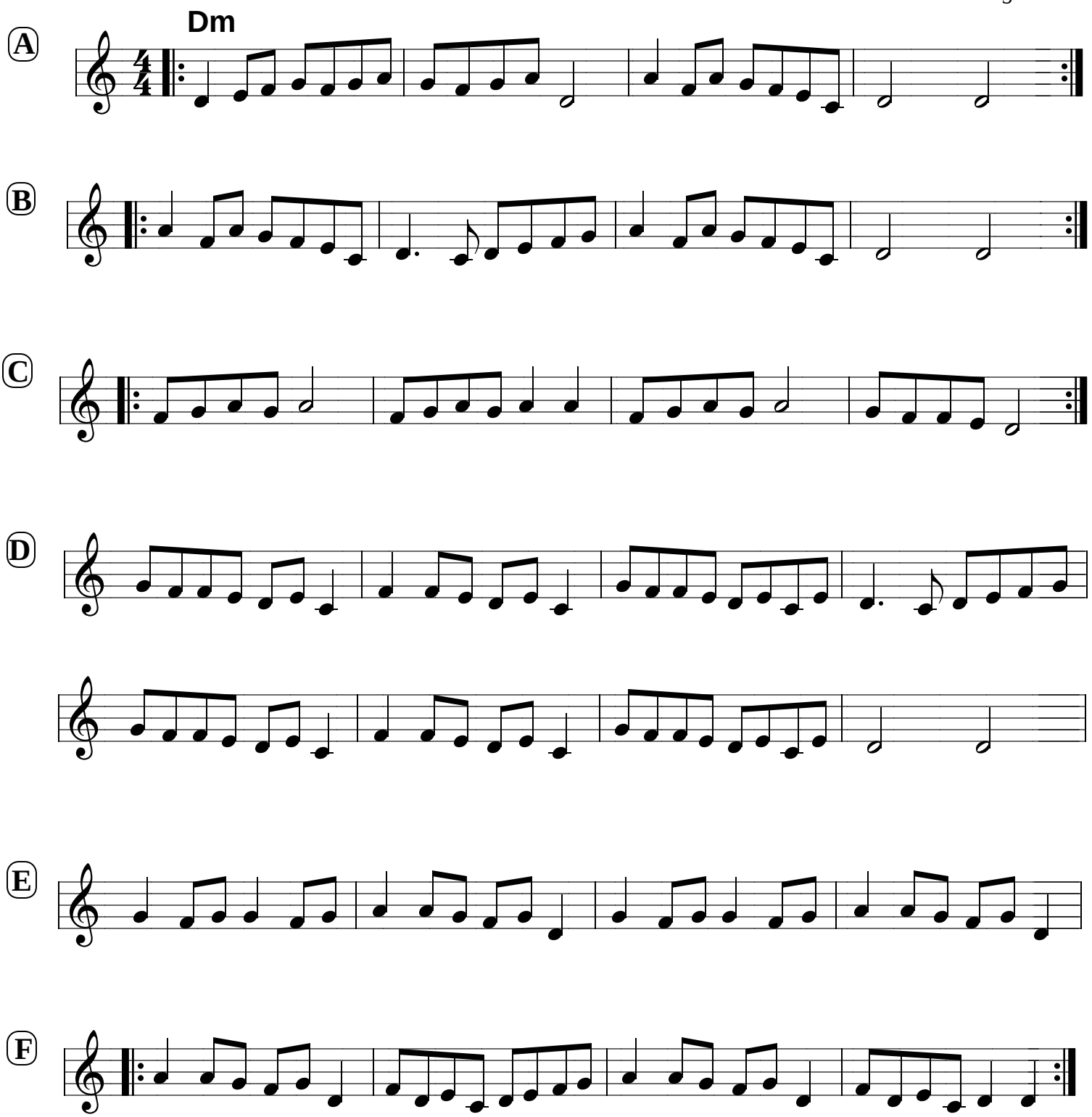

Transcribed by
Susan K. Anderson 09/93